

GENERAL NOTES  
1. ALL WORK TO BE DONE IN ACCORDANCE WITH THE LATEST EDITIONS OF THE BUILDING CODES AND SPECIFICATIONS.  
2. ALL MATERIALS TO BE USED SHALL BE OF THE BEST QUALITY AND SHALL BE APPROVED BY THE ARCHITECT.  
3. ALL WORKMANSHIP SHALL BE DONE IN ACCORDANCE WITH THE LATEST EDITIONS OF THE BUILDING CODES AND SPECIFICATIONS.  
4. ALL WORK TO BE DONE IN ACCORDANCE WITH THE LATEST EDITIONS OF THE BUILDING CODES AND SPECIFICATIONS.

SECTION A-A  
1. ALL WORK TO BE DONE IN ACCORDANCE WITH THE LATEST EDITIONS OF THE BUILDING CODES AND SPECIFICATIONS.  
2. ALL MATERIALS TO BE USED SHALL BE OF THE BEST QUALITY AND SHALL BE APPROVED BY THE ARCHITECT.  
3. ALL WORKMANSHIP SHALL BE DONE IN ACCORDANCE WITH THE LATEST EDITIONS OF THE BUILDING CODES AND SPECIFICATIONS.  
4. ALL WORK TO BE DONE IN ACCORDANCE WITH THE LATEST EDITIONS OF THE BUILDING CODES AND SPECIFICATIONS.

SECTION B-B  
1. ALL WORK TO BE DONE IN ACCORDANCE WITH THE LATEST EDITIONS OF THE BUILDING CODES AND SPECIFICATIONS.  
2. ALL MATERIALS TO BE USED SHALL BE OF THE BEST QUALITY AND SHALL BE APPROVED BY THE ARCHITECT.  
3. ALL WORKMANSHIP SHALL BE DONE IN ACCORDANCE WITH THE LATEST EDITIONS OF THE BUILDING CODES AND SPECIFICATIONS.  
4. ALL WORK TO BE DONE IN ACCORDANCE WITH THE LATEST EDITIONS OF THE BUILDING CODES AND SPECIFICATIONS.

SECTION C-C  
1. ALL WORK TO BE DONE IN ACCORDANCE WITH THE LATEST EDITIONS OF THE BUILDING CODES AND SPECIFICATIONS.  
2. ALL MATERIALS TO BE USED SHALL BE OF THE BEST QUALITY AND SHALL BE APPROVED BY THE ARCHITECT.  
3. ALL WORKMANSHIP SHALL BE DONE IN ACCORDANCE WITH THE LATEST EDITIONS OF THE BUILDING CODES AND SPECIFICATIONS.  
4. ALL WORK TO BE DONE IN ACCORDANCE WITH THE LATEST EDITIONS OF THE BUILDING CODES AND SPECIFICATIONS.

SECTION D-D  
1. ALL WORK TO BE DONE IN ACCORDANCE WITH THE LATEST EDITIONS OF THE BUILDING CODES AND SPECIFICATIONS.  
2. ALL MATERIALS TO BE USED SHALL BE OF THE BEST QUALITY AND SHALL BE APPROVED BY THE ARCHITECT.  
3. ALL WORKMANSHIP SHALL BE DONE IN ACCORDANCE WITH THE LATEST EDITIONS OF THE BUILDING CODES AND SPECIFICATIONS.  
4. ALL WORK TO BE DONE IN ACCORDANCE WITH THE LATEST EDITIONS OF THE BUILDING CODES AND SPECIFICATIONS.

SECTION E-E  
1. ALL WORK TO BE DONE IN ACCORDANCE WITH THE LATEST EDITIONS OF THE BUILDING CODES AND SPECIFICATIONS.  
2. ALL MATERIALS TO BE USED SHALL BE OF THE BEST QUALITY AND SHALL BE APPROVED BY THE ARCHITECT.  
3. ALL WORKMANSHIP SHALL BE DONE IN ACCORDANCE WITH THE LATEST EDITIONS OF THE BUILDING CODES AND SPECIFICATIONS.  
4. ALL WORK TO BE DONE IN ACCORDANCE WITH THE LATEST EDITIONS OF THE BUILDING CODES AND SPECIFICATIONS.

SECTION F-F  
1. ALL WORK TO BE DONE IN ACCORDANCE WITH THE LATEST EDITIONS OF THE BUILDING CODES AND SPECIFICATIONS.  
2. ALL MATERIALS TO BE USED SHALL BE OF THE BEST QUALITY AND SHALL BE APPROVED BY THE ARCHITECT.  
3. ALL WORKMANSHIP SHALL BE DONE IN ACCORDANCE WITH THE LATEST EDITIONS OF THE BUILDING CODES AND SPECIFICATIONS.  
4. ALL WORK TO BE DONE IN ACCORDANCE WITH THE LATEST EDITIONS OF THE BUILDING CODES AND SPECIFICATIONS.

SECTION G-G  
1. ALL WORK TO BE DONE IN ACCORDANCE WITH THE LATEST EDITIONS OF THE BUILDING CODES AND SPECIFICATIONS.  
2. ALL MATERIALS TO BE USED SHALL BE OF THE BEST QUALITY AND SHALL BE APPROVED BY THE ARCHITECT.  
3. ALL WORKMANSHIP SHALL BE DONE IN ACCORDANCE WITH THE LATEST EDITIONS OF THE BUILDING CODES AND SPECIFICATIONS.  
4. ALL WORK TO BE DONE IN ACCORDANCE WITH THE LATEST EDITIONS OF THE BUILDING CODES AND SPECIFICATIONS.



ASSEMBLY PLAN  
SCHOOL OF DENTISTRY  
EDWARD J. RYAN  
ARCHITECT





**VENTILATION**

REVISIONS

NO.	DATE	BY	REVISION



FIRST FLOOR PLAN

SCHOOL OF ARCHITECTURE

UNIVERSITY OF KENTUCKY

LEBANON, KENTUCKY

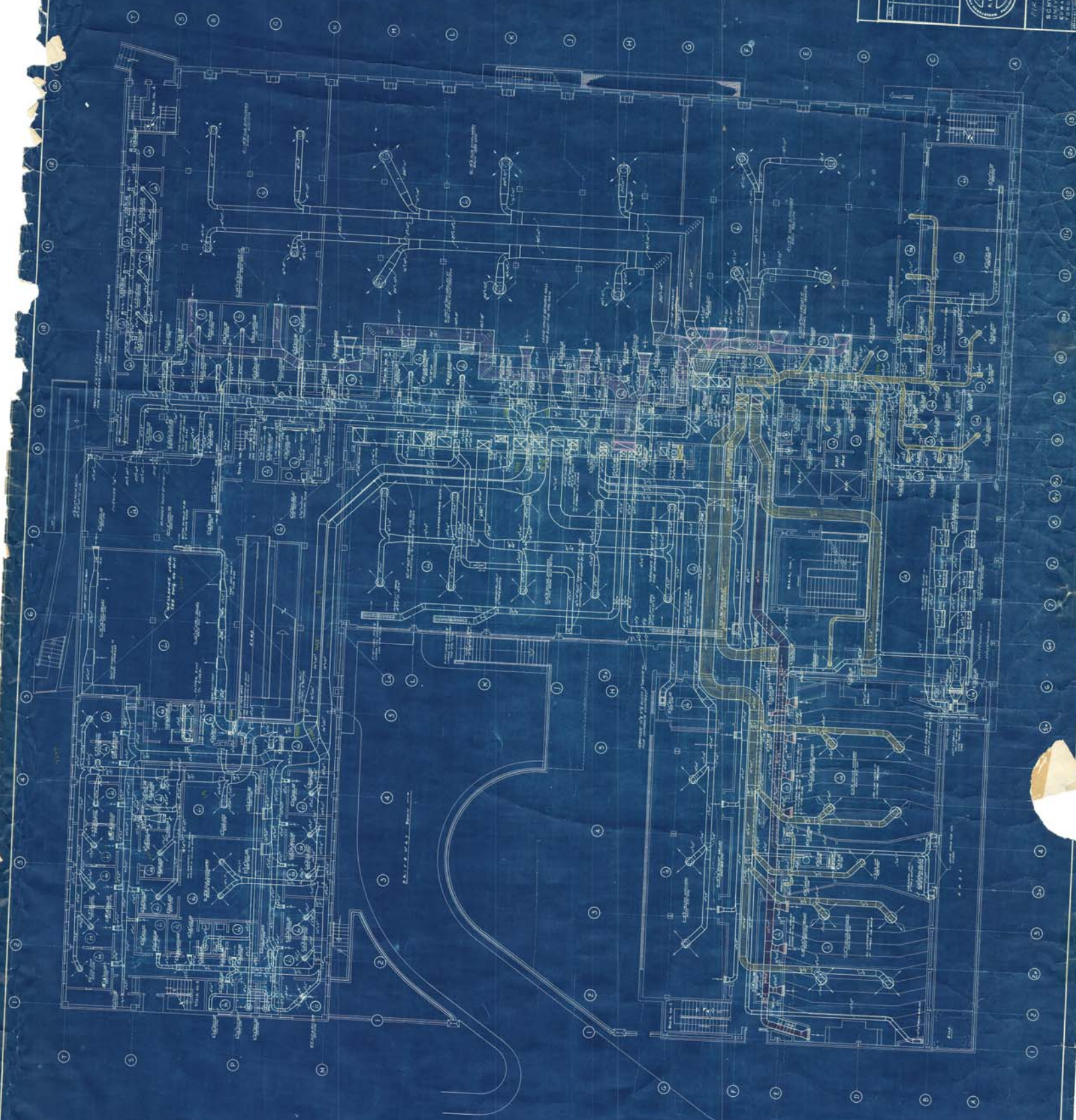





REVISIONS

NO.	DESCRIPTION	DATE



SECOND FLOOR PLAN  
SCHOOL OF DENTISTRY  
UNIVERSITY OF CALIFORNIA  
DENTISTRY

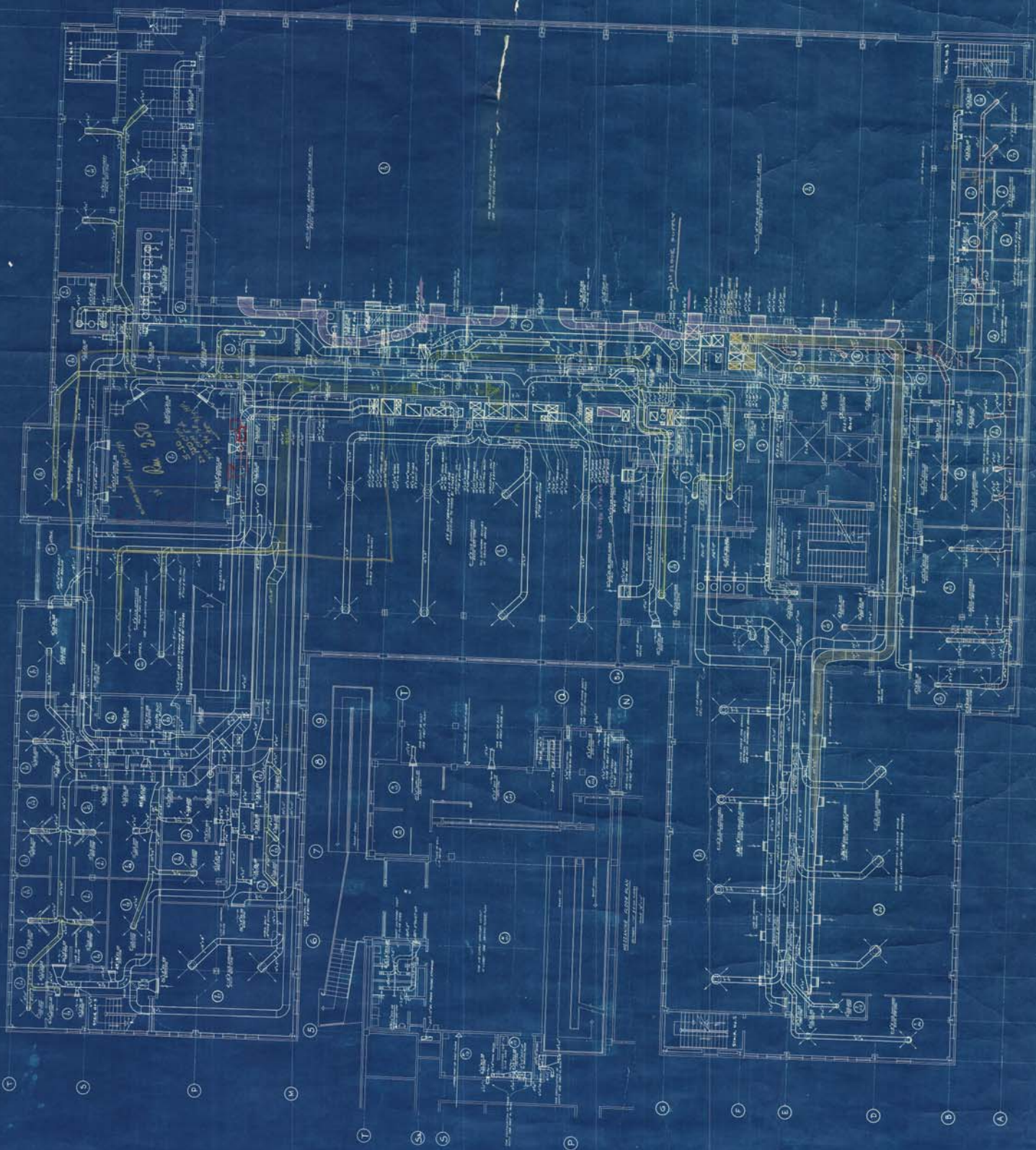



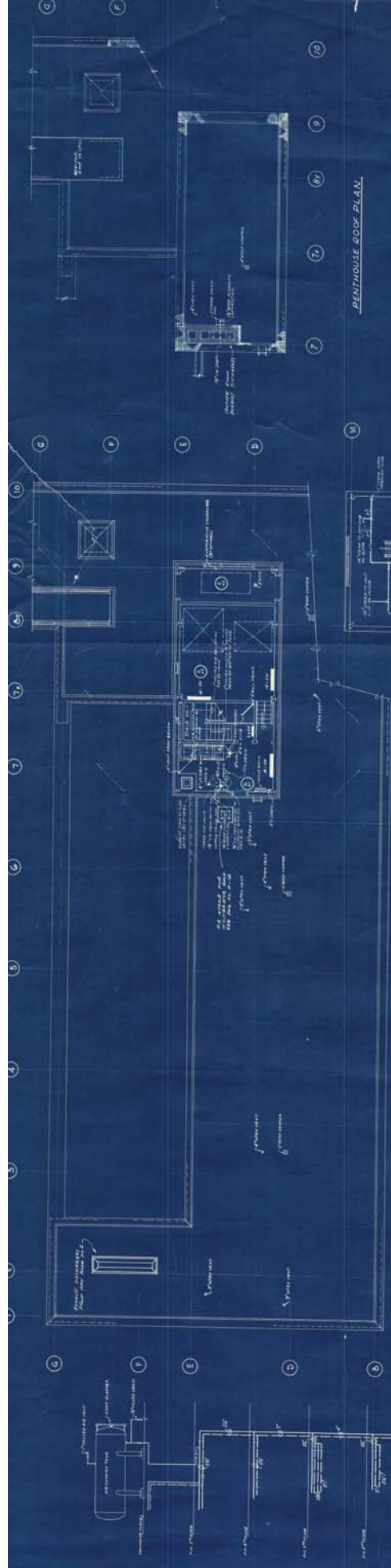

**SCHEDULE OF FIFTH FLOOR SERVICE PANELS**

Panel No.	Location	Capacity (Amps)	Notes
1	Room 501	100	General service
2	Room 502	100	General service
3	Room 503	100	General service
4	Room 504	100	General service
5	Room 505	100	General service
6	Room 506	100	General service
7	Room 507	100	General service
8	Room 508	100	General service
9	Room 509	100	General service
10	Room 510	100	General service
11	Room 511	100	General service
12	Room 512	100	General service
13	Room 513	100	General service
14	Room 514	100	General service
15	Room 515	100	General service
16	Room 516	100	General service
17	Room 517	100	General service
18	Room 518	100	General service
19	Room 519	100	General service
20	Room 520	100	General service

**PENTHOUSE FLOOR PLAN**

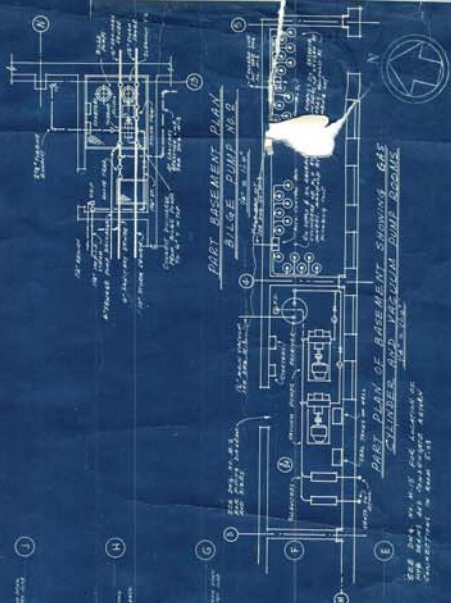
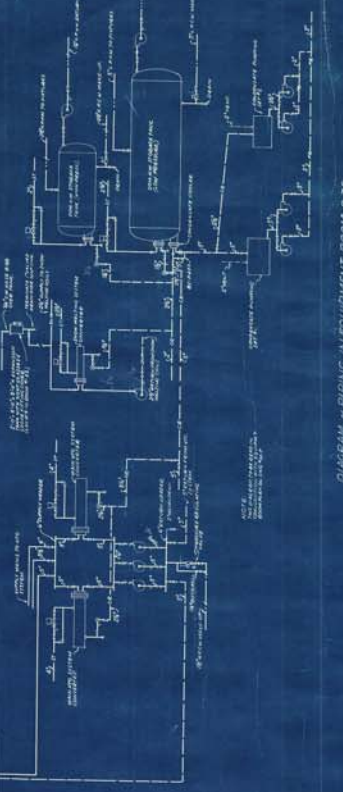

**PLANNING DIVISION (HEATING)**

**REVISIONS**

No.	Description
1	Initial design
2	Revised design
3	Final design

**APPROVED**

**DATE**

**BY**

**FOR**

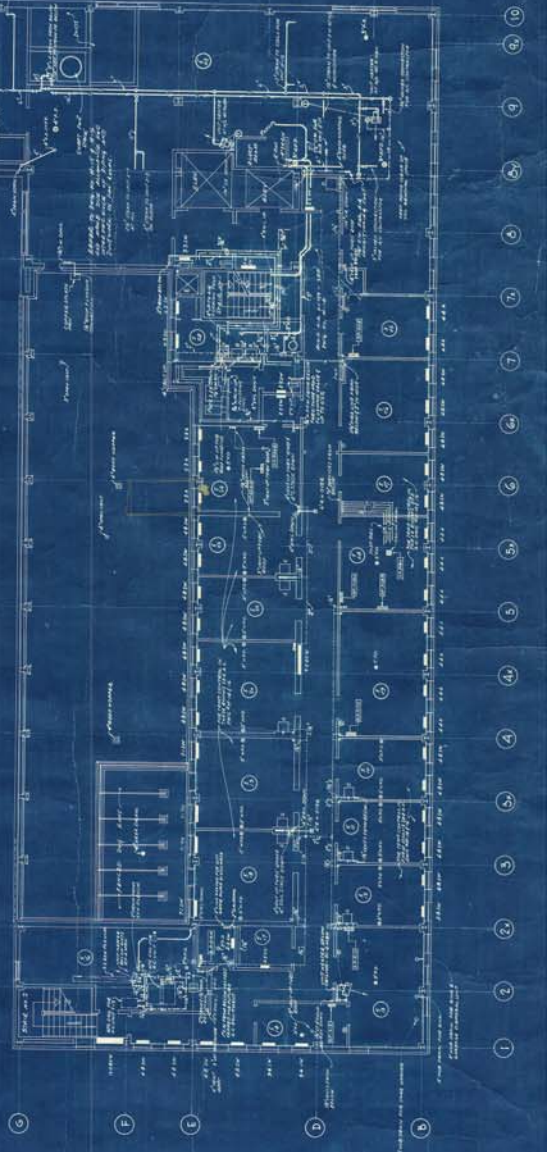



**VENTILATION**

REVISIONS

NO.	DESCRIPTION
1	AS NOTED
2	AS NOTED
3	AS NOTED
4	AS NOTED
5	AS NOTED
6	AS NOTED
7	AS NOTED
8	AS NOTED
9	AS NOTED
10	AS NOTED
11	AS NOTED
12	AS NOTED
13	AS NOTED
14	AS NOTED
15	AS NOTED
16	AS NOTED
17	AS NOTED
18	AS NOTED
19	AS NOTED
20	AS NOTED
21	AS NOTED
22	AS NOTED
23	AS NOTED
24	AS NOTED
25	AS NOTED
26	AS NOTED
27	AS NOTED
28	AS NOTED
29	AS NOTED
30	AS NOTED
31	AS NOTED
32	AS NOTED
33	AS NOTED
34	AS NOTED
35	AS NOTED
36	AS NOTED
37	AS NOTED
38	AS NOTED
39	AS NOTED
40	AS NOTED
41	AS NOTED
42	AS NOTED
43	AS NOTED
44	AS NOTED
45	AS NOTED
46	AS NOTED
47	AS NOTED
48	AS NOTED
49	AS NOTED
50	AS NOTED
51	AS NOTED
52	AS NOTED
53	AS NOTED
54	AS NOTED
55	AS NOTED
56	AS NOTED
57	AS NOTED
58	AS NOTED
59	AS NOTED
60	AS NOTED
61	AS NOTED
62	AS NOTED
63	AS NOTED
64	AS NOTED
65	AS NOTED
66	AS NOTED
67	AS NOTED
68	AS NOTED
69	AS NOTED
70	AS NOTED
71	AS NOTED
72	AS NOTED
73	AS NOTED
74	AS NOTED
75	AS NOTED
76	AS NOTED
77	AS NOTED
78	AS NOTED
79	AS NOTED
80	AS NOTED
81	AS NOTED
82	AS NOTED
83	AS NOTED
84	AS NOTED
85	AS NOTED
86	AS NOTED
87	AS NOTED
88	AS NOTED
89	AS NOTED
90	AS NOTED
91	AS NOTED
92	AS NOTED
93	AS NOTED
94	AS NOTED
95	AS NOTED
96	AS NOTED
97	AS NOTED
98	AS NOTED
99	AS NOTED
100	AS NOTED

**THIRD FLOOR PLAN**

SCHOOL OF DENTISTRY

REVISIONS

DATE

BY

CHECKED

APPROVED

SCALE

1" = 10'-0"

1" = 20'-0"

1" = 30'-0"

1" = 40'-0"

1" = 50'-0"

1" = 60'-0"

1" = 70'-0"

1" = 80'-0"

1" = 90'-0"

1" = 100'-0"

1" = 110'-0"

1" = 120'-0"

1" = 130'-0"

1" = 140'-0"

1" = 150'-0"

1" = 160'-0"

1" = 170'-0"

1" = 180'-0"

1" = 190'-0"

1" = 200'-0"

1" = 210'-0"

1" = 220'-0"

1" = 230'-0"

1" = 240'-0"

1" = 250'-0"

1" = 260'-0"

1" = 270'-0"

1" = 280'-0"

1" = 290'-0"

1" = 300'-0"

1" = 310'-0"

1" = 320'-0"

1" = 330'-0"

1" = 340'-0"

1" = 350'-0"

1" = 360'-0"

1" = 370'-0"

1" = 380'-0"

1" = 390'-0"

1" = 400'-0"

1" = 410'-0"

1" = 420'-0"

1" = 430'-0"

1" = 440'-0"

1" = 450'-0"

1" = 460'-0"

1" = 470'-0"

1" = 480'-0"

1" = 490'-0"

1" = 500'-0"

1" = 510'-0"

1" = 520'-0"

1" = 530'-0"

1" = 540'-0"

1" = 550'-0"

1" = 560'-0"

1" = 570'-0"

1" = 580'-0"

1" = 590'-0"

1" = 600'-0"

1" = 610'-0"

1" = 620'-0"

1" = 630'-0"

1" = 640'-0"

1" = 650'-0"

1" = 660'-0"

1" = 670'-0"

1" = 680'-0"

1" = 690'-0"

1" = 700'-0"

1" = 710'-0"

1" = 720'-0"

1" = 730'-0"

1" = 740'-0"

1" = 750'-0"

1" = 760'-0"

1" = 770'-0"

1" = 780'-0"

1" = 790'-0"

1" = 800'-0"

1" = 810'-0"

1" = 820'-0"

1" = 830'-0"

1" = 840'-0"

1" = 850'-0"

1" = 860'-0"

1" = 870'-0"

1" = 880'-0"

1" = 890'-0"

1" = 900'-0"

1" = 910'-0"

1" = 920'-0"

1" = 930'-0"

1" = 940'-0"

1" = 950'-0"

1" = 960'-0"

1" = 970'-0"

1" = 980'-0"

1" = 990'-0"

1" = 1000'-0"

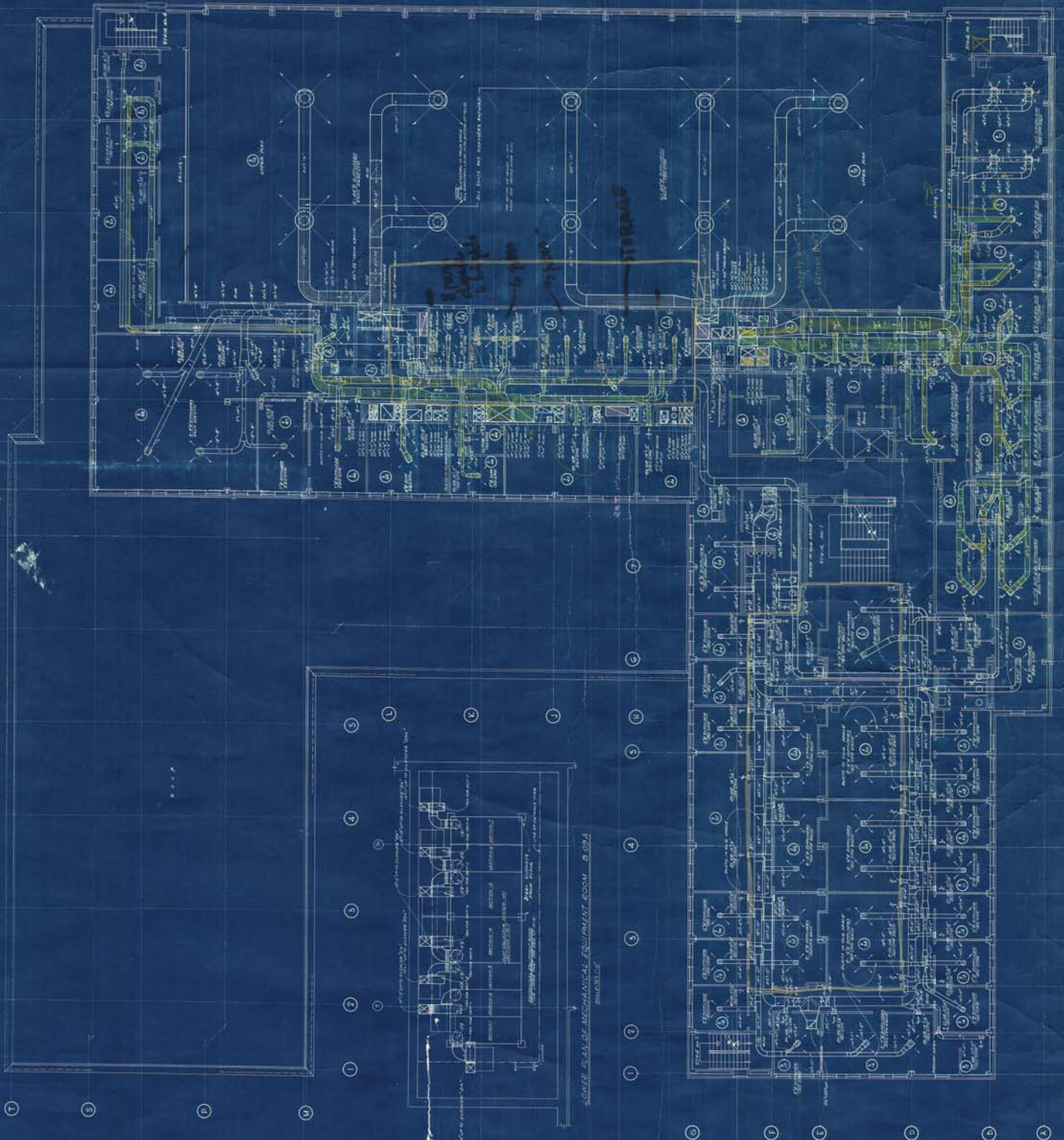



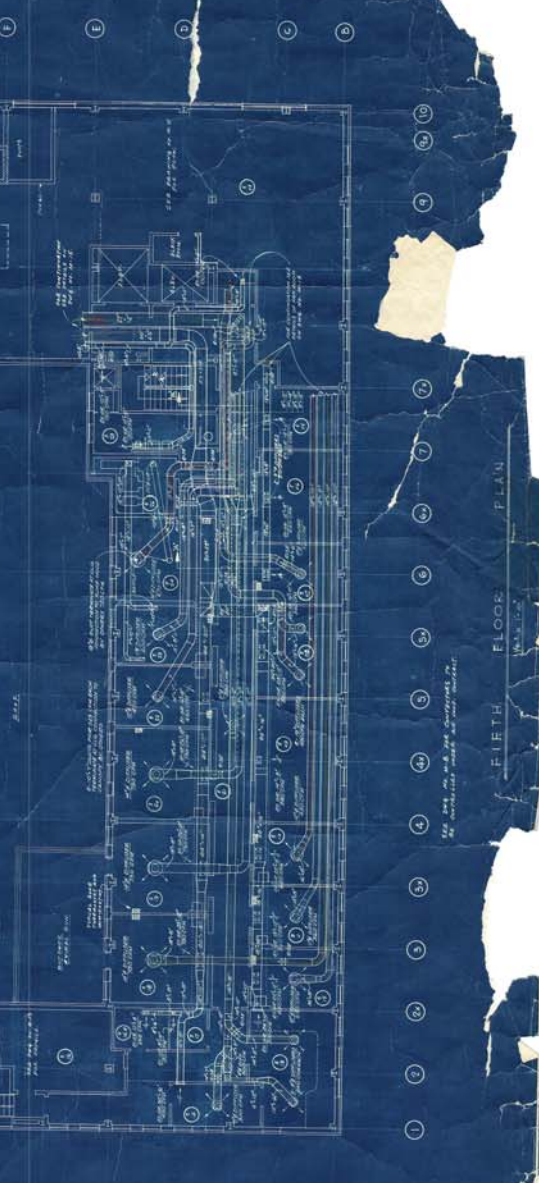

FIFTH FLOOR PLAN











3

BLOCK	
1	2
3	4
5	6
7	8
9	10
11	12
13	14
15	16
17	18
19	20
21	22
23	24
25	26
27	28
29	30
31	32
33	34
35	36
37	38
39	40
41	42
43	44
45	46
47	48
49	50
51	52
53	54
55	56
57	58
59	60
61	62
63	64
65	66
67	68
69	70
71	72
73	74
75	76
77	78
79	80
81	82
83	84
85	86
87	88
89	90
91	92
93	94
95	96
97	98
99	100

BLOCK	
1	2
3	4
5	6
7	8
9	10
11	12
13	14
15	16
17	18
19	20
21	22
23	24
25	26
27	28
29	30
31	32
33	34
35	36
37	38
39	40
41	42
43	44
45	46
47	48
49	50
51	52
53	54
55	56
57	58
59	60
61	62
63	64
65	66
67	68
69	70
71	72
73	74
75	76
77	78
79	80
81	82
83	84
85	86
87	88
89	90
91	92
93	94
95	96
97	98
99	100

ELEVATION OF CHESTNUT STREET

ELEVATION OF EDWARD STREET

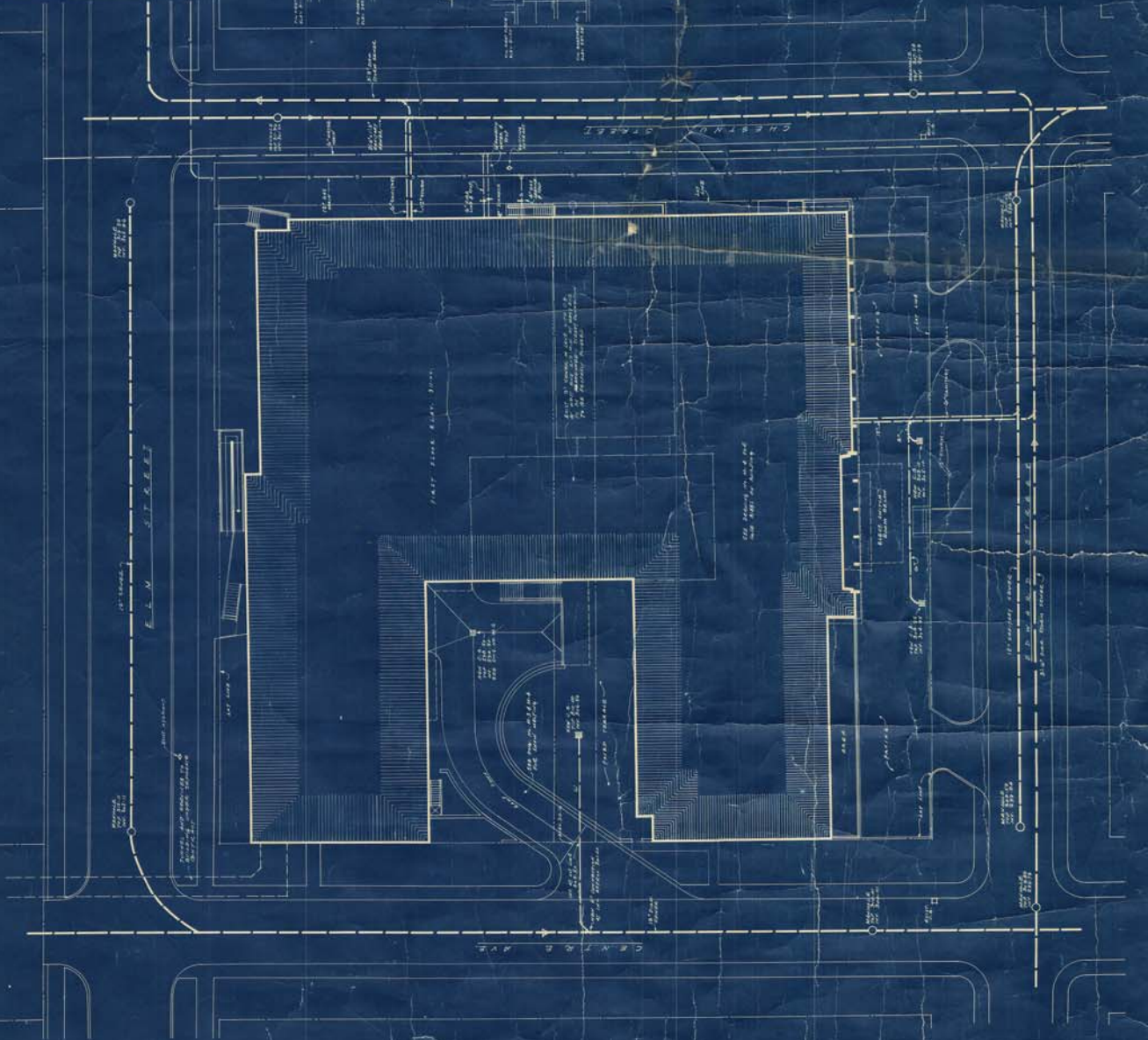

BLOCK PLAN



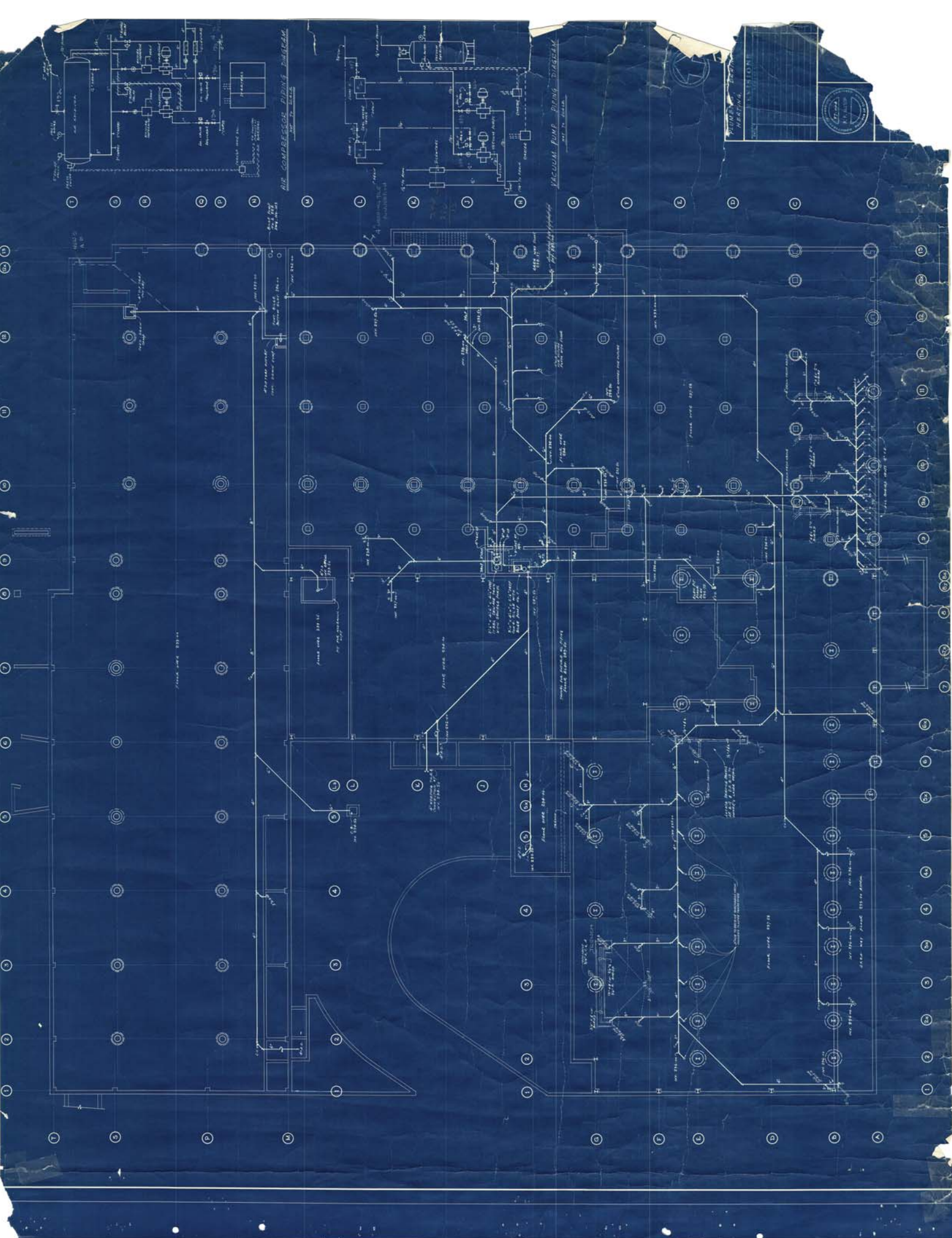











AUTOMATIC SPRINKLERS - FIRST FLOOR

SEE SHEET 10-1

AUTOMATIC SPRINKLERS - BASEMENT FLOOR

SEE SHEET 10-1

AIR CONDITIONING UNIT - No. 4C-1

AIR CONDITIONING UNIT - No. 4C-2

AIR UNIT - No. 4C-3

AIR UNIT - No. 4C-4

TEMPERATURE CONTROL DIAGRAMS

SEE SHEET 10-1

SECTION C-C

SECTION D-D

SECTION B-B

SECTION A-A



33



FIFTH FLOOR PLAN

SEE DRAWINGS ON 11-12-13-14-15-16-17-18-19-20-21-22-23-24-25-26-27-28-29-30-31-32-33-34-35-36-37-38-39-40-41-42-43-44-45-46-47-48-49-50-51-52-53-54-55-56-57-58-59-60-61-62-63-64-65-66-67-68-69-70-71-72-73-74-75-76-77-78-79-80-81-82-83-84-85-86-87-88-89-90-91-92-93-94-95-96-97-98-99-100

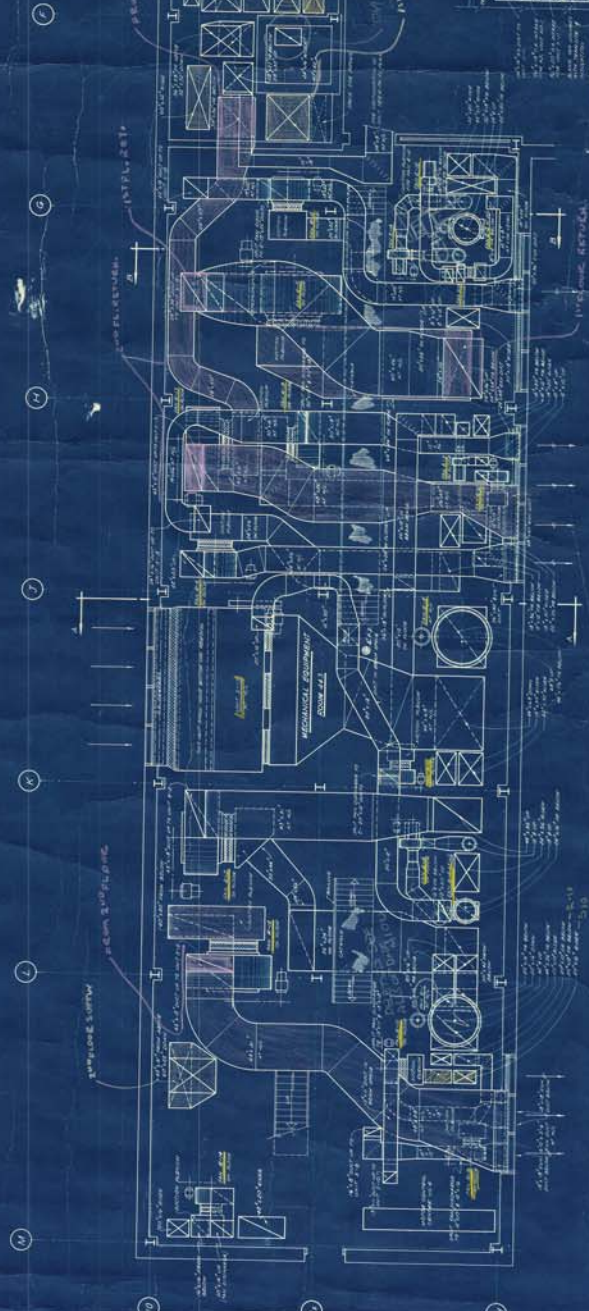

FOURTH FLOOR PLAN











PART PLAN & BASEMENTCONVECTOR SCHEDULE

TABLE 1. *Continued*

48479A	
48479B	

$\frac{1}{2} \times 100 = 50$	$\frac{1}{2} \times 100 = 50$
-------------------------------	-------------------------------



100

PLUMBING TRAINING CENTERREVIEW

100

10

100



**W. M. LARSON**

SCHOOL  
UNIVERSITY

UNIVERSITY OF  
MONTANA

1000

ALLIANCE FOR THE CONSERVATION OF THE GREAT LAKES

**Abstract**



## VENTILATION

[illegible]

## THIRD FLOOR PLAN



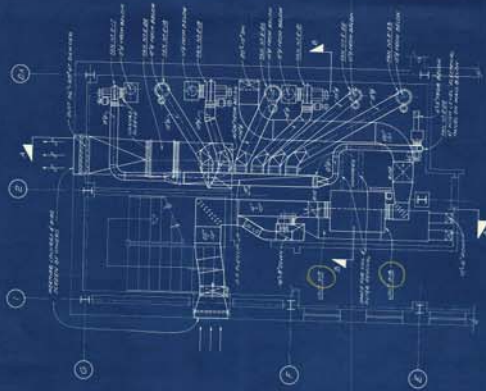

PLAN OF FAN ROOM NO. 2

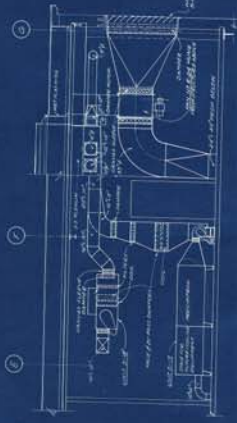

SECTION A-A



SECTION B-B

DETAILS OF FAN ROOM NO. 2

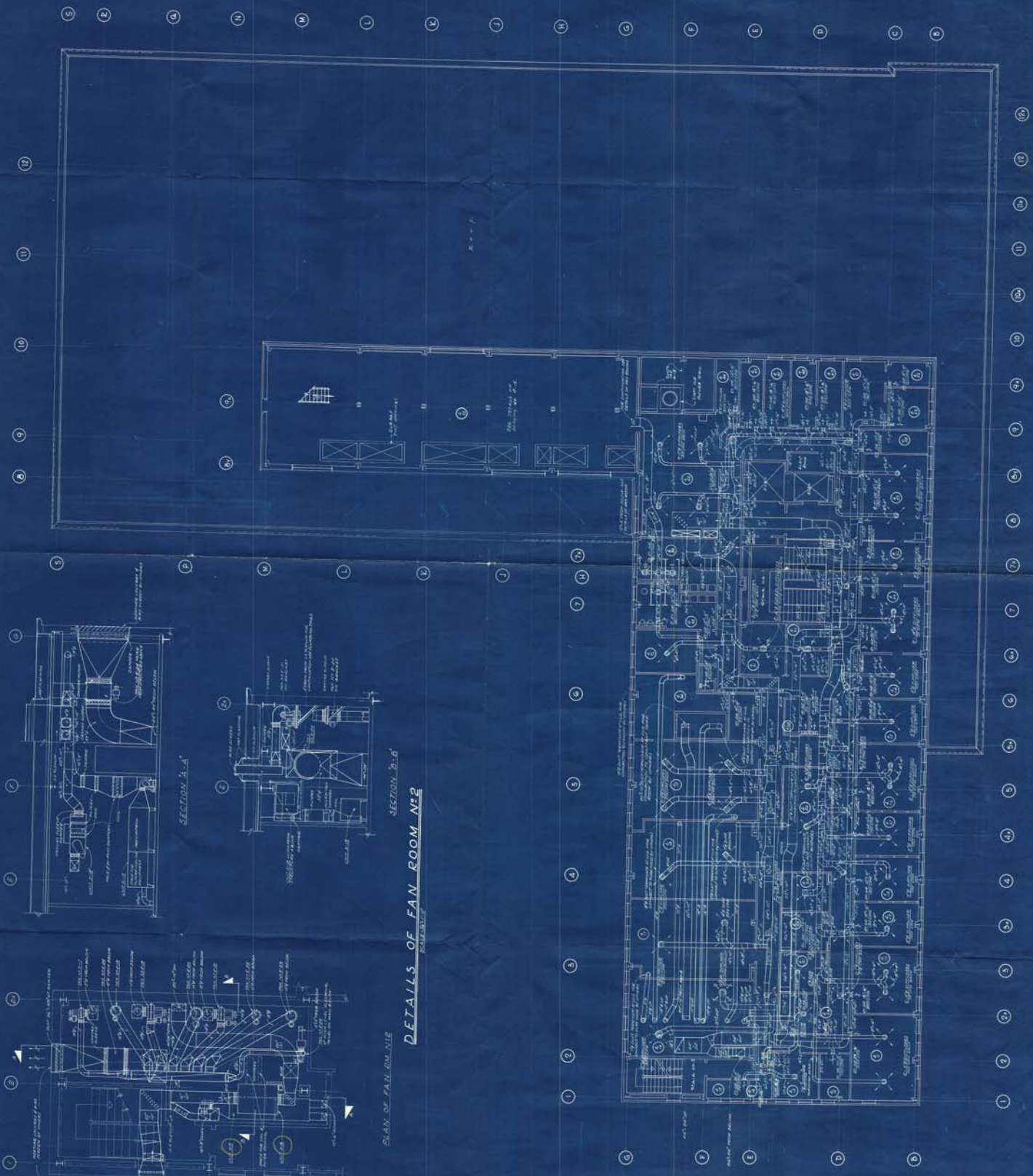

FOURTH FLOOR PLAN

VENTILATION

REVISIONS	DATE	BY	CHKD
1			
2			
3			
4			
5			
6			
7			
8			
9			
10			
11			
12			
13			
14			
15			
16			
17			
18			
19			
20			
21			
22			
23			
24			
25			
26			
27			
28			
29			
30			
31			
32			
33			
34			
35			
36			
37			
38			
39			
40			
41			
42			
43			
44			
45			
46			
47			
48			
49			
50			
51			
52			
53			
54			
55			
56			
57			
58			
59			
60			
61			
62			
63			
64			
65			
66			
67			
68			
69			
70			
71			
72			
73			
74			
75			
76			
77			
78			
79			
80			
81			
82			
83			
84			
85			
86			
87			
88			
89			
90			
91			
92			
93			
94			
95			
96			
97			
98			
99			
100			

FOURTH FLOOR PLAN  
SCHOOL OF DENTISTRY  
UNIVERSITY OF TORONTO  
TORONTO, ONTARIO  
1954



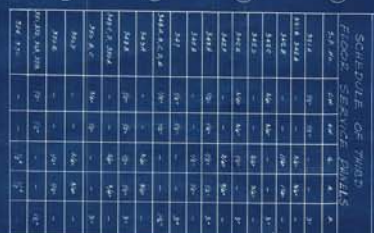

1. **What is the purpose of the study?**  
The purpose of the study is to determine the effect of the use of a computer program on the learning of the English language.



# LEGEND

1. 1/2" = 1'-0"	2. 1/4" = 1'-0"	3. 1/8" = 1'-0"	4. 1/16" = 1'-0"	5. 1/32" = 1'-0"	6. 1/64" = 1'-0"	7. 1/128" = 1'-0"	8. 1/256" = 1'-0"	9. 1/512" = 1'-0"	10. 1/1024" = 1'-0"	11. 1/2048" = 1'-0"	12. 1/4096" = 1'-0"	13. 1/8192" = 1'-0"	14. 1/16384" = 1'-0"	15. 1/32768" = 1'-0"	16. 1/65536" = 1'-0"	17. 1/131072" = 1'-0"	18. 1/262144" = 1'-0"	19. 1/524288" = 1'-0"	20. 1/1048576" = 1'-0"	21. 1/2097152" = 1'-0"	22. 1/4194304" = 1'-0"	23. 1/8388608" = 1'-0"	24. 1/16777216" = 1'-0"	25. 1/33554432" = 1'-0"	26. 1/67108864" = 1'-0"	27. 1/134217728" = 1'-0"	28. 1/268435456" = 1'-0"	29. 1/536870912" = 1'-0"	30. 1/1073741824" = 1'-0"	31. 1/2147483648" = 1'-0"	32. 1/4294967296" = 1'-0"	33. 1/8589934592" = 1'-0"	34. 1/17179869184" = 1'-0"	35. 1/34359738368" = 1'-0"	36. 1/68719476736" = 1'-0"	37. 1/137438953472" = 1'-0"	38. 1/274877906944" = 1'-0"	39. 1/549755813888" = 1'-0"	40. 1/1099511627776" = 1'-0"	41. 1/2199023255552" = 1'-0"	42. 1/4398046511104" = 1'-0"	43. 1/8796093022208" = 1'-0"	44. 1/17592186044416" = 1'-0"	45. 1/35184372088832" = 1'-0"	46. 1/70368744177664" = 1'-0"	47. 1/140737488355328" = 1'-0"	48. 1/281474976710656" = 1'-0"	49. 1/562949953421312" = 1'-0"	50. 1/1125899906842624" = 1'-0"	51. 1/2251799813685248" = 1'-0"	52. 1/4503599627370496" = 1'-0"	53. 1/9007199254740992" = 1'-0"	54. 1/18014398509481984" = 1'-0"	55. 1/36028797018963968" = 1'-0"	56. 1/72057594037927936" = 1'-0"	57. 1/144115188075855872" = 1'-0"	58. 1/288230376151711744" = 1'-0"	59. 1/576460752303423488" = 1'-0"	60. 1/1152921504606846976" = 1'-0"	61. 1/2305843009213693952" = 1'-0"	62. 1/4611686018427387904" = 1'-0"	63. 1/9223372036854775808" = 1'-0"	64. 1/18446744073709551616" = 1'-0"	65. 1/36893488147419103232" = 1'-0"	66. 1/73786976294838206464" = 1'-0"	67. 1/147573952589676412928" = 1'-0"	68. 1/295147905179352825856" = 1'-0"	69. 1/590295810358705651712" = 1'-0"	70. 1/1180591620717411303424" = 1'-0"	71. 1/2361183241434822606848" = 1'-0"	72. 1/4722366482869645213696" = 1'-0"	73. 1/9444732965739290427392" = 1'-0"	74. 1/18889465931478580854784" = 1'-0"	75. 1/37778931862957161709568" = 1'-0"	76. 1/75557863725914323419136" = 1'-0"	77. 1/151115727451828646838272" = 1'-0"	78. 1/302231454903657293676544" = 1'-0"	79. 1/604462909807314587353088" = 1'-0"	80. 1/1208925819614629174706176" = 1'-0"	81. 1/2417851639229258349412352" = 1'-0"	82. 1/4835703278458516698824704" = 1'-0"	83. 1/9671406556917033397649408" = 1'-0"	84. 1/19342813113834066795298816" = 1'-0"	85. 1/38685626227668133590597632" = 1'-0"	86. 1/77371252455336267181195264" = 1'-0"	87. 1/154742504910672534362390528" = 1'-0"	88. 1/309485009821345068724781056" = 1'-0"	89. 1/618970019642690137449562112" = 1'-0"	90. 1/1237940039285380274899124224" = 1'-0"	91. 1/2475880078570760549798248448" = 1'-0"	92. 1/4951760157141521099596496896" = 1'-0"	93. 1/9903520314283042199192993792" = 1'-0"	94. 1/19807040628566084398385987584" = 1'-0"	95. 1/39614081257132168796771975168" = 1'-0"	96. 1/79228162514264337593543950336" = 1'-0"	97. 1/158456325028528675187087900672" = 1'-0"	98. 1/316912650057057350374175801344" = 1'-0"	99. 1/633825300114114700748351602688" = 1'-0"	100. 1/1267650600228229401496703205376" = 1'-0"	101. 1/2535301200456458802993406410752" = 1'-0"	102. 1/5070602400912917605986812821504" = 1'-0"	103. 1/10141204801825835211973625643008" = 1'-0"	104. 1/20282409603651670423947251286016" = 1'-0"	105. 1/40564819207303340847894502572032" = 1'-0"	106. 1/81129638414606681695789005144064" = 1'-0"	107. 1/162259276829213363391578010288128" = 1'-0"	108. 1/324518553658426726783156020576256" = 1'-0"	109. 1/649037107316853453566312041152512" = 1'-0"	110. 1/1298074214633706907132624082305024" = 1'-0"	111. 1/2596148429267413814265248164610048" = 1'-0"	112. 1/5192296858534827628530496329220096" = 1'-0"	113. 1/10384593717069655257060992658440192" = 1'-0"	114. 1/20769187434139310514121985316880384" = 1'-0"	115. 1/41538374868278621028243970633760768" = 1'-0"	116. 1/83076749736557242056487941267521536" = 1'-0"	117. 1/166153499473114484112975882535043072" = 1'-0"	118. 1/332306998946228968225951765070086144" = 1'-0"	119. 1/664613997892457936451903530140172288" = 1'-0"	120. 1/1329227995784915872903807060280344576" = 1'-0"	121. 1/2658455991569831745807614120560689152" = 1'-0"	122. 1/5316911983139663491615228241121378304" = 1'-0"	123. 1/10633823966279326983230456482242756608" = 1'-0"	124. 1/21267647932558653966460912964485513216" = 1'-0"	125. 1/42535295865117307932921825928971026432" = 1'-0"	126. 1/85070591730234615865843651857942052864" = 1'-0"	127. 1/170141183460469231731687303715884105728" = 1'-0"	128. 1/340282366920938463463374607431768211456" = 1'-0"	129. 1/680564733841876926926749214863536422912" = 1'-0"	130. 1/1361129467683753853853498429727072845824" = 1'-0"	131. 1/2722258935367507707706996859454145691648" = 1'-0"	132. 1/5444517870735015415413993718908291383296" = 1'-0"	133. 1/10889035741470030830827987437816582766592" = 1'-0"	134. 1/21778071482940061661655974875633165533184" = 1'-0"	135. 1/43556142965880123323311949751266331066368" = 1'-0"	136. 1/87112285931760246646623899502532662132736" = 1'-0"	137. 1/174224571863520493293247799005065324265472" = 1'-0"	138. 1/348449143727040986586495598010130648530944" = 1'-0"	139. 1/696898287454081973172991196020261297061888" = 1'-0"	140. 1/1393796574908163946345982392040522594123776" = 1'-0"	141. 1/2787593149816327892691964784081045188247552" = 1'-0"	142. 1/5575186299632655785383929568162090376495104" = 1'-0"	143. 1/11150372599265311570767859136324180752990208" = 1'-0"	144. 1/22300745198530623141535718272648361505980416" = 1'-0"	145. 1/44601490397061246283071436545296723011960832" = 1'-0"	146. 1/89202980794122492566142873090593446023921664" = 1'-0"	147. 1/178405961588244985132285746181186892047843328" = 1'-0"	148. 1/356811923176489970264571492362373784095686656" = 1'-0"	149. 1/713623846352979940529142984724747568191373312" = 1'-0"	150. 1/1427247692705959881058285969449495136382746624" = 1'-0"	151. 1/2854495385411919762116571938898990272765493248" = 1'-0"	152. 1/5708990770823839524233143877797980545530986496" = 1'-0"	153. 1/11417981541647679048466287755595961091061972992" = 1'-0"	154. 1/22835963083295358096932575511191922182123945984" = 1'-0"	155. 1/45671926166590716193865151022383844364247891968" = 1'-0"	156. 1/91343852333181432387730302044767688728495783936" = 1'-0"	157. 1/182687704666362864775460604089535377456991567872" = 1'-0"	158. 1/365375409332725729550921208179070754913983135744" = 1'-0"	159. 1/730750818665451459101842416358141509827966271488" = 1'-0"	160. 1/1461501637330902918203684832716283019655932542976" = 1'-0"	161. 1/2923003274661805836407369665432566039311865085952" = 1'-0"	162. 1/5846006549323611672814739330865132078623730171904" = 1'-0"	163. 1/11692013098647223345629478661730264157247460343808" = 1'-0"	164. 1/23384026197294446691258957323460528314494920687616" = 1'-0"	165. 1/46768052394588893382517914646921056628989841375232" = 1'-0"	166. 1/93536104789177786765035829293842113257979682750464" = 1'-0"	167. 1/187072209578355573530071658587684226515959365500928" = 1'-0"	168. 1/374144419156711147060143317175368453031918731001856" = 1'-0"	169. 1/748288838313422294120286634350736906063837462003712" = 1'-0"	170. 1/1496577676626844588240573268701473812127674924007424" = 1'-0"	171. 1/2993155353253689176481146537402947624255349848014848" = 1'-0"	172. 1/5986310706507378352962293074805895248510699696029696" = 1'-0"	173. 1/11972621413014756705924586149611790497021399392059392" = 1'-0"	174. 1/23945242826029513411849172299223580994042798784118784" = 1'-0"	175. 1/47890485652059026823698344598447161988085597568237568" = 1'-0"	176. 1/95780971304118053647396689196894323976171195136475136" = 1'-0"	177. 1/191561942608236107294793378393788647952342390272950272" = 1'-0"	178. 1/383123885216472214589586756787577295904684780545900544" = 1'-0"	179. 1/766247770432944429179173513575154591809369561091801088" = 1'-0"	180. 1/1532495540865888858358347027150309183618739122183602176" = 1'-0"	181. 1/3064991081731777716716694054300618367237478244367204352" = 1'-0"	182. 1/6129982163463555433433388108601236734474956488734408704" = 1'-0"	183. 1/12259964326927110866866776217202473468949912977468817408" = 1'-0"	184. 1/24519928653854221733733552434404946937899825954937634816" = 1'-0"	185. 1/49039857307708443467467104868809893875799651909875269632" = 1'-0"	186. 1/98079714615416886934934209737619787751599303819750539264" = 1'-0"	187. 1/196159429230833773869868419475239575503198607639501078528" = 1'-0"	188. 1/392318858461667547739736838950479151006397215279002157056" = 1'-0"	189. 1/784637716923335095479473677900958302012794430558004314112" = 1'-0"	190. 1/1569275433846670190958947355801916604025588861116008628224" = 1'-0"	191. 1/3138550867693340381917894711603833208051177722232017256448" = 1'-0"	192. 1/6277101735386680763835789423207666416102355444464034512896" = 1'-0"	193. 1/12554203470773361527671578846415332832204710888928069025792" = 1'-0"	194. 1/25108406941546723055343157692830665664409421777856138051584" = 1'-0"	195. 1/50216813883093446110686315385661331328818843555712276103168" = 1'-0"	196. 1/100433627766186892221372630771322662657637687111424552206336" = 1'-0"	197. 1/200867255532373784442745261542645325315275374222849104412672" = 1'-0"	198. 1/401734511064747568885490523085290650630550748445698208825344" = 1'-0"	199. 1/803469022129495137770981046170581301261101496891396417650688" = 1'-0"	200. 1/1606938044258990275541962092341162602522202993782792835301376" = 1'-0"	201. 1/3213876088517980551083924184682325205044405987565585670602752" = 1'-0"	202. 1/6427752177035961102167848369364650410088811975131171341205504" = 1'-0"	203. 1/12855504354071922204335696738729300820177623950262342682411008" = 1'-0"	204. 1/25711008708143844408671393477458601640355247900524685364822016" = 1'-0"	205. 1/51422017416287688817342786954917203280710495801049370729644032" = 1'-0"	206. 1/102844034832575377634685573909834406561420991602098741459288064" = 1'-0"	207. 1/205688069665150755269371147819668813122841983204197482918576128" = 1'-0"	208. 1/411376139330301510538742295639337626245683966408394965837152256" = 1'-0"	209. 1/822752278660603021077484591278675252491367932816789931674304512" = 1'-0"	210. 1/1645504557321206042154969182557350504982735865633579863348609024" = 1'-0"	211. 1/3291009114642412084309938365114701009965471731267159726697218048" = 1'-0"	212. 1/6582018229284824168619876730229402019930943462534319453394436096" = 1'-0"	213. 1/13164036458569648337239753460458804039861886925068638906788872192" = 1'-0"	214. 1/26328072917139296674479506920917608079723773850137277813577744384" = 1'-0"	215. 1/52656145834278593348959013841835216159447547700274555627155488768" = 1'-0"	216. 1/105312291668557186697918027683670432318895095400549111254310975536" = 1'-0"	217. 1/210624583337114373395836055367340864637790190801098222508621951072" = 1'-0"	218. 1/421249166674228746791672110734681729275580381602196445017243902144" = 1'-0"	219. 1/842498333348457493583344221469363458551160763204392890034487804288" = 1'-0"	220. 1/1684996666896914987166688442938726917102321526408785780068975608576" = 1'-0"	221. 1/3369993333793829974333376885877453834204643052817571560137951217152" = 1'-0"	222. 1/6739986667587659948666753771754907668409286105635143120275902434304" = 1'-0"	223. 1/13479973335175319897333507543509815336818572211270286240551804868608" = 1'-0"	224. 1/26959946670350639794667015087019630673637144422540572481103609737216" = 1'-0"	225. 1/53919893340701279589334030174039261347274288845081144962207219474432" = 1'-0"	226. 1/107839786681402559178668060348078522694548577690162289924414438948864" = 1'-0"	227. 1/215679573362805118357336120696157045389097155380324579848828877897728" = 1'-0"	228. 1/431359146725610236714672241392314090778194310760649159697657755795456" = 1'-0"	229. 1/862718293451220473429344482784628181556388621521298319395315511590912" = 1'-0"	230. 1/1725436586902440946858688965569256363112777243042596638790631023181824" = 1'-0"	231. 1/3450873173804881893717377931138512726225554486085193277581262046363648" = 1'-0"	232. 1/6901746347609763787434755862277025452451108972170386555162524092727296
-----------------	-----------------	-----------------	------------------	------------------	------------------	-------------------	-------------------	-------------------	---------------------	---------------------	---------------------	---------------------	----------------------	----------------------	----------------------	-----------------------	-----------------------	-----------------------	------------------------	------------------------	------------------------	------------------------	-------------------------	-------------------------	-------------------------	--------------------------	--------------------------	--------------------------	---------------------------	---------------------------	---------------------------	---------------------------	----------------------------	----------------------------	----------------------------	-----------------------------	-----------------------------	-----------------------------	------------------------------	------------------------------	------------------------------	------------------------------	-------------------------------	-------------------------------	-------------------------------	--------------------------------	--------------------------------	--------------------------------	---------------------------------	---------------------------------	---------------------------------	---------------------------------	----------------------------------	----------------------------------	----------------------------------	-----------------------------------	-----------------------------------	-----------------------------------	------------------------------------	------------------------------------	------------------------------------	------------------------------------	-------------------------------------	-------------------------------------	-------------------------------------	--------------------------------------	--------------------------------------	--------------------------------------	---------------------------------------	---------------------------------------	---------------------------------------	---------------------------------------	--	--	--	---	---	---	--	--	--	--	---	---	---	--	--	--	---	---	---	---	--	--	--	---	---	---	---	---	---	--	--	--	--	---	---	---	--	--	--	---	---	---	---	--	--	--	---	---	---	--	--	--	--	---	---	---	--	--	--	---	---	---	---	--	--	--	---	---	---	--	--	--	--	---	---	---	--	--	--	---	---	---	---	--	--	--	---	---	---	--	--	--	--	---	---	---	--	--	--	---	---	---	---	--	--	--	---	---	---	--	--	--	--	---	---	---	--	--	--	---	---	---	--	--	--	--	---	---	---	--	--	--	---	---	---	---	--	--	--	---	---	---	--	--	--	--	---	---	---	--	--	--	---	---	---	---	--	--	---

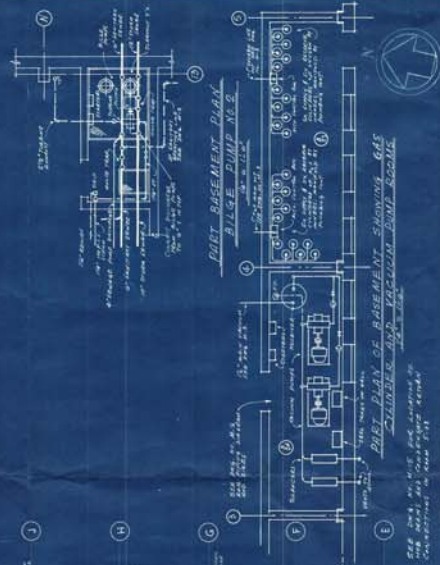
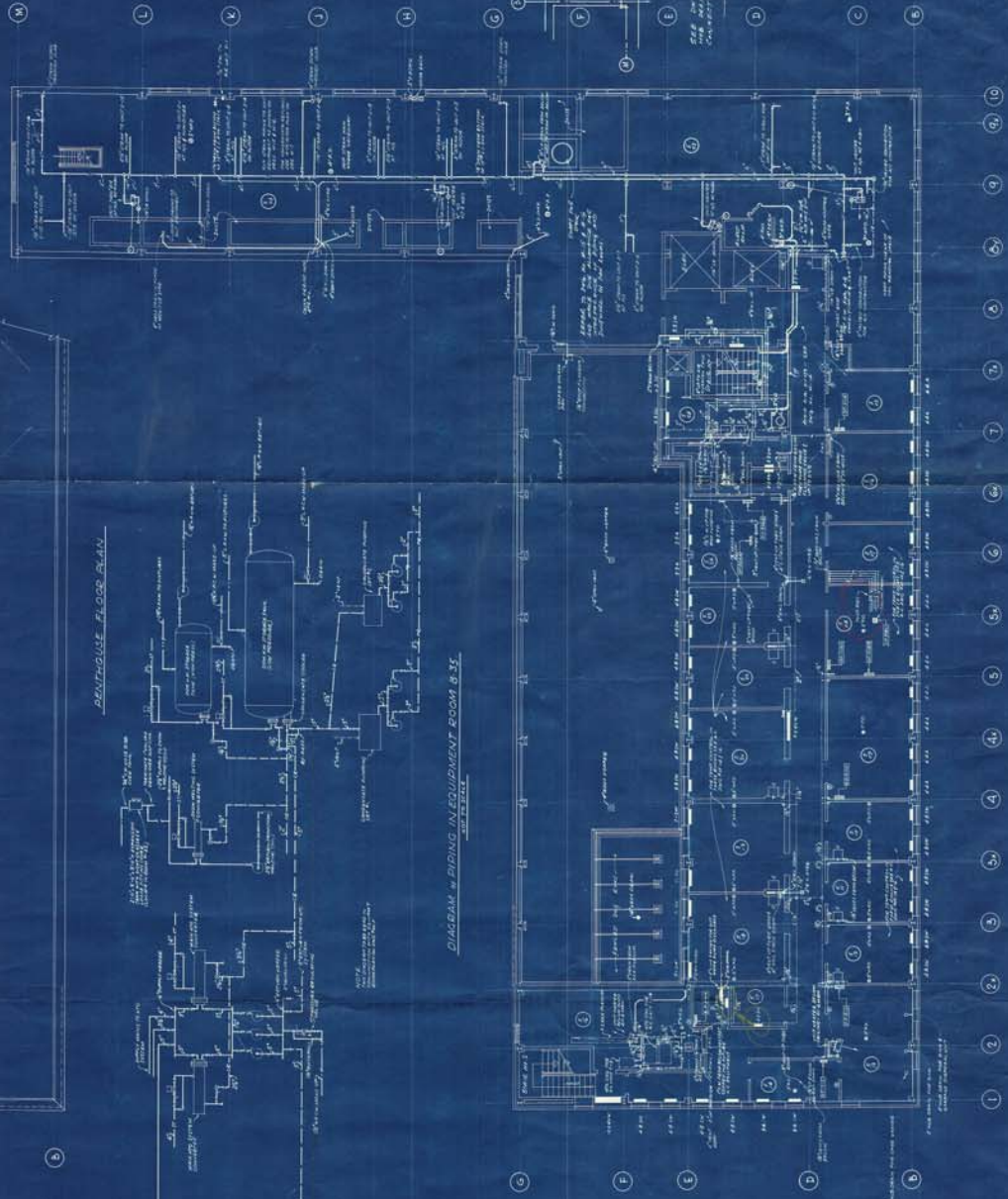

[illegible][illegible]